

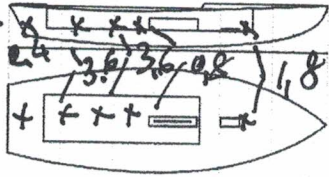

Class Measurement Certificate

Hull Number 31617 Year of Manufacturer 2020
 Builder DB MARINE Model DBR 1
 Weight 1726
 Corrector weights 11.9 Mark corrector weights here
 Mast builder SIDEXINDER
 Corrector weights 0
 MOI value 52.27



Owner CARLOS CRISTOBA CALEXO MARTNEZ
 Country SPAIN

Measurer/s GIORGIO BRERA SCIRA stamp # _____
 Date of measurement 10.2.2020

This certificate is not valid until signed and stamped by the N.S. This certificate indicates that the boat has a registered MDS on file in the SCIRA office.

National Secretary signature _____

I hereby agree to all SCIRA rules and bylaws. I agree to notify a SCIRA measurer if any equipment is modified, replaced and/or transferred to proceed to a new measurement. SCIRA reserves the right to measure this boat and any equipment at any time.

Owner signature _____

Date _____

**THIS CERTIFICATE REMAINS WITH THE OWNER OF THIS SNIPE.
 IT CAN BE REPLACED BY REMEASUREMENT**

SNIFE CLASS RACING ASSOCIATION

MEASUREMENT DATA SHEET

Revised January 2017

For boats built or modified after January 1, 2017

HULL NUMBER	31617	BUILDER	DB MARINE
MODEL	DB-R1	YEAR OF MANUFACTURE	2020
OWNER	CARLO CRISTOFAL CAJERO MARTINEZ	COUNTRY	SPAIN

BARE HULL	<input type="checkbox"/>	COMPLETE	<input checked="" type="checkbox"/>	INCOMPLETE	<input type="checkbox"/>
HULL MATERIAL: WOOD	<input type="checkbox"/>	FIBERGLASS	<input checked="" type="checkbox"/>	make note of	
DECK MATERIAL: WOOD	<input type="checkbox"/>	FIBERGLASS	<input checked="" type="checkbox"/>	incomplete items	
FROM CERTIFIED MOULD	<input checked="" type="checkbox"/>				

HULL WEIGHT (min 125kg)	<input checked="" type="checkbox"/>	MAST LENGTH (max 6499mm)	<input checked="" type="checkbox"/>
TOTAL WEIGHT (min 172.8kg)	<input checked="" type="checkbox"/>	Limiting marks & pin	<input checked="" type="checkbox"/>
CORRECTOR WEIGHTS (max 15kg)	4.9	Corrector weights (max 100gr)	<input checked="" type="checkbox"/>
MOI	52.27	BOOM LENGTH (max 2642mm)	<input checked="" type="checkbox"/>
Spring #	126	Limiting marks & pin	<input checked="" type="checkbox"/>
JIB FITTING	282	POLE LENGTH (max 2642mm)	2641 ^{mm}
(279-300mm hor. From Hull Datum Point)		RUDDER DIMENSIONS	<input checked="" type="checkbox"/>
max 45mm vert. above sheerline)		Weight (min. 2.72kg)	2.9
SHROUDS (1778-1981mm from HDP)	1383	Corrector weight (max 250g)	<input checked="" type="checkbox"/>
MAST HOLE (min 1494-mm from HDP)	+9 ^{mm}	Parallel to transom (tolerance 2mm)	<input checked="" type="checkbox"/>
UPPER GUDGEON (410 +/-3mm)	412	DAGGERBOARD DIMENSIONS	<input checked="" type="checkbox"/>
LOWER GUDGEON (155 +/-3mm)	155	Band	<input checked="" type="checkbox"/>
GUDGEONS DIAMETER (8-8,5mm)	8 ^{mm}	Safety line (max 600mm long)	60 ^{mm}
		Restraining system	<input checked="" type="checkbox"/>

52.2
52.2
52.2

Insert the actual measurement in the cells marked as

Mark ballast position and amount below

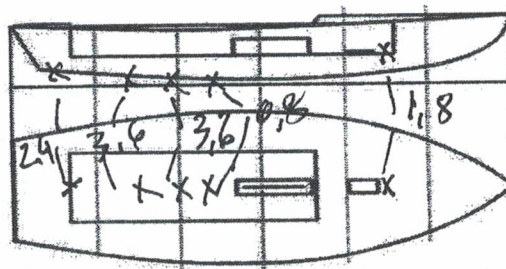

DATE MEASURED 10/02/2020 MEASURER'S STAMP

MEASURER'S NAME GIORGIO BEEZICH

NOTES:



Snipe Class International Racing Association

Keel				
Station	Height		Width	
	Actual	Allowable Range	Actual	Allowable Range
400mm	✓	223-235	✓	
1	✓	162	✓	Min 51
2	✓	89-101	✓	99-105
3	✓	51-63	✓	99-105
4	✓	58-70	✓	99-105
5	✓	114	✓	99-105
Transom	✓	166-168	✓	99-105

Stem Offset		
up from baseline	back from HDP	Actual
267	267-279	✓
305	194-206	✓
337	153-165	✓
381	108-120	✓
457	54-66	✓
527	26-38	✓
311 to 387	intersection of chine extension	

Miscellaneous

Measurement	Actual	Allowable Range	Measurement	Actual	Allowable Range
LOA	✓	4711-4737	Chine radius at st. 1	✓	Max 19
Horizontal transom offset	✓	203-229	Chine radius st. 2 to transom	✓	Max 3
Hull Datum Point height	✓	683-708	Deck height	✓	Max 127
Bow radius	✓	Max 25			

Topside Measurements

Measurement	Actual	Allowable Range	Measurement	Actual	Allowable Range
Aft end of dagg. slot from Hull datum point	✓	2438-2464	Mast step to sheer (vertical)	396	390-400
Top of case parallel to baseline	✓		Mast hole in the deck	✓	Max 256x76
Aft edge of slot perpendicular to baseline	✓		Length of foredeck	✓	Min 1842
Keel to top of daggerboard case	313	310-313	Length of aft deck	✓	Min 457
Length of daggerboard slot	✓	Max 546	Sheer strikes	✓	Max 32
Width of daggerboard slot	✓	Max 13	Gunwale radius	✓	Max 12
Splashboard	✓	Min 51 x 610			

Measurer
GIORGIO BREZICH

SCIRA
MEASUREMENTS
Stamp ITALY

SCIRA Measuremen Check Sheet

To be used with the 80/20 true baseline measurement frame

Owner CARLO CRISTOBAL CAJERO MARTINEZ Date 10/02/2020

Hull 31617 Builder DB MARINE Material _____

NEW MOULD: FIRST OR OF 5 CERTIFICATION RENEW Y/N

DO NOT COMPLETE IF FROM A CERTIFIED MOULD

Chine						
Station	Height				Width	
	Starboard	Port	Total	Allowable Range	Actual	Allowable Range
1				838-864		527-540
2				724-749		991-1003
3				673-699		1232-1245
4				680-705		1270-1283
5				762-787		1137-1149
Transom				902-927		952-965

Sheer						
Station	Height				Width	
	Starboard	Port	Total	Allowable Range	Actual	Allowable Range
1				1499-1549		895-921
2				1391-1441		1346-1372
3				1333-1384		1511-1537
4				1321-1372		1473-1499
5				1321-1372		1270-1295
Transom				1384-1435		1022-1048



Snipe Class International Racing Association

[Handwritten Signature]