

# SNIPE CLASS RACING ASSOCIATION

## MEASUREMENT DATA SHEET FOR CERTIFIED BOATS

Revised February 2019

This page to be used for all boats. *For measurements in Italic refer to the Class Rules*

HULL NUMBER	51636	BUILDER	SNIPE TECH
MODEL		YEAR OF MANUFACTURE	2020
OWNER	MARY + JOAN BUCKLEY	COUNTRY	USA

BARE HULL	<input type="checkbox"/>	COMPLETE	<input checked="" type="checkbox"/>	INCOMPLETE	<input type="checkbox"/>
HULL MATERIAL: WOOD	<input type="checkbox"/>	FIBERGLASS	<input checked="" type="checkbox"/>	make note of incomplete items filling the cells with <b>NO</b>	
DECK MATERIAL: WOOD	<input type="checkbox"/>	FIBERGLASS	<input checked="" type="checkbox"/>		
FROM CERTIFIED MOULD	<input type="checkbox"/>				

2355  
381  
26  
52.2

HULL WEIGHT (min 125kg)	1161	MAST LENGTH (Rules C.9.2, F.3.4)	6100
TOTAL WEIGHT (min 172.8kg)	173	Limiting marks & pin	<input checked="" type="checkbox"/>
CORRECTOR WEIGHTS (max 15kg)	11.8	Corrector weights (max 100gr)	0
MOI	27.7	BOOM LENGTH (max 2642mm)	2640
Spring set #		Limiting marks & pin	<input checked="" type="checkbox"/>
JIB FITTING	280	POLE LENGTH (max 2642mm)	2640
(279-300mm hor. From Hull Datum Point)		RUDDER DIMENSIONS	<input checked="" type="checkbox"/>
max 45mm vert. above sheerline)		Weight (min. 2.72kg)	2.75
SHROUDS (1778-1981mm from HDP)	1980	Corrector weights (Rule C.8.5)	0
MAST HOLE (min 1494-mm from HDP)	1498	Parallel to transom (tolerance 2mm)	<input checked="" type="checkbox"/>
UPPER GUDGEON (Rule D.2.3)	407	DAGGERBOARD DIMENSIONS	<input checked="" type="checkbox"/>
LOWER GUDGEON (Rule D.2.3)	152	Band	<input checked="" type="checkbox"/>
GUDGEONS DIAMETER (Rule D.2.3)	8mm	Safety line (max 610mm long)	610
		Restraining system (hooks or tablet)	<input checked="" type="checkbox"/>

Insert the **actual** measurement in the cells marked as

Mark corrector weights position and amount below. Data to be copied on the Official Snipe Label

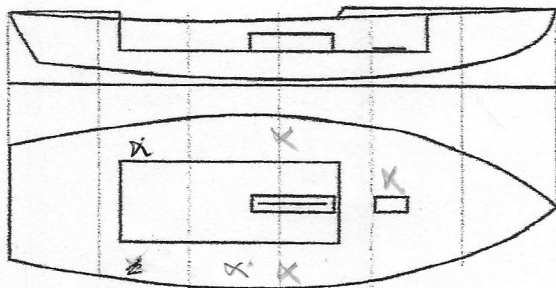

6lbs x 4  
2lbs x 1

DATE MEASURED 6/11/2020 <sup>2160</sup> MEASURER'S STAMP

MEASURER'S NAME [Signature]

NOTES: