

SNIFE CLASS RACING ASSOCIATION

MEASUREMENT DATA SHEET FOR CERTIFIED BOATS

Revised February 2019

This page to be used for all boats. For measurements in Italic refer to the Class Rules

HULL NUMBER	31824	BUILDER	SINERGIA
MODEL	B	YEAR OF MANUFACTURE	2023
OWNER	Rosa/Carlos Foruria/Lizancos	COUNTRY	ESPAÑA

BARE HULL	<input type="checkbox"/>	COMPLETE	<input checked="" type="checkbox"/>	INCOMPLETE	<input type="checkbox"/>
HULL MATERIAL: WOOD	<input type="checkbox"/>	FIBERGLASS	<input checked="" type="checkbox"/>	Take note of incomplete items filling the cells with NO	
DECK MATERIAL: WOOD	<input type="checkbox"/>	FIBERGLASS	<input checked="" type="checkbox"/>		
FROM CERTIFIED MOULD	<input checked="" type="checkbox"/>	FIBERGLASS	<input checked="" type="checkbox"/>		

HULL WEIGHT (min 125kg)	26.5	actual measurement in the cells marked as <i>MAST LENGTH (Rules C.9.2, F.3.4)</i>	OK
TOTAL WEIGHT (min 172.8kg)	172.8	Limiting marks & pin	OK
CORRECTOR WEIGHTS (max 15kg)	11	Corrector weigths (max 100gr)	NO
MOI	271	BOOM LENGTH (max 2642mm)	OK
Spring set #	124	Limiting marks & pin	OK
JIB FITTING	279	POLE LENGTH (max 2642mm)	OK
(279-330mm horFrom HullDatum Point)		RUDDER DIMENSIONS	
max 45mm vert. above sheerline)	X	Weight (min. 2.72kg)	OK
SHROUDS (1778-1981mm from HDP)	1780	Corrector weights (Rule C.8.5)	NO
MAST HOLE (min 1494-mm from HDP)	1486+8	Parallel to transom (tolerance 2mm)	OK
UPPER GUDGEON (Rule D.2.3)	OK	DAGGERBOARD DIMENSIONS	
LOWER GUDGEON (Rule D.2.3)	OK	Band (see note a 924 mm)	OK
GUDGEONS DIAMETER (Rule D.2.3)	OK	Safety line (max 610mm long)	X
	X	Restraining system (hooks or tablet)	OK

Mark corrector weights position and amount below. Data to be copied on the Official Snipe Label

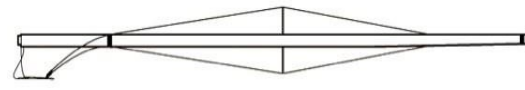
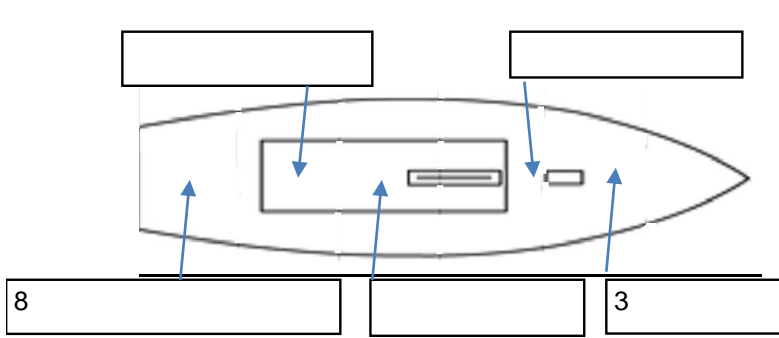

Note: the upper limit of the daggerboard band must be 907 mm from its lower limit
 DATE MEASURED _____ MEASURER'S STAMP _____

MEASURER'S NAME JOSE PEREZ MORALES



SNIPE CLASS RACING ASSOCIATION

MEASUREMENT DATA SHEET Sheet I- revised January 2009 For boats built after January 1, 2009

HULL NUMBER **31824** BUILDE SINERGIA
 MODELL B YEAR 2023
 OWNE ROSA FORURIA DELMAS COUNTRY

BARE HULL COMPLET Fron Certifield mould INCOMPLET
 HUL MATERIAL : WOOD FIBERGLASS *make note of incomplete items*
 DECK MATERIAL : WOO FIBERGLASS

HULL WEIGHT (MIN 125KG)	<input checked="" type="checkbox"/>	MAST LENGTH (6499M)	<input checked="" type="checkbox"/>
TOTAL WEIGHT (172.8KG)	<input checked="" type="checkbox"/>	Limiting bands p	<input checked="" type="checkbox"/>
BALLAST (MAX 15KG mark below)	<input checked="" type="checkbox"/>	BOOM LENGTH (2642MM from aft edge of mast)	<input checked="" type="checkbox"/>
MOI	<input checked="" type="checkbox"/>	Limiting band	<input checked="" type="checkbox"/>
JIB FITTING (279-330 dist. from pt 0)	<input checked="" type="checkbox"/>	POLE LENGTH (2642M)	<input checked="" type="checkbox"/>
SHROUDS (1778-1981mm dist. from	<input checked="" type="checkbox"/>	RUDDER DIMENSIO	<input checked="" type="checkbox"/>
UPPER GUDGEON (410+/-3	<input checked="" type="checkbox"/>	RUDDER WEIGHT (2.72	<input checked="" type="checkbox"/>
LOWER GUDGEON (155 +/-3	<input checked="" type="checkbox"/>	Fits the Transom (Y/	<input checked="" type="checkbox"/>
MAST HOLE (1494mm dist. from pt. 0)	<input checked="" type="checkbox"/>	CENTERBOARD DIMENSIO	<input checked="" type="checkbox"/>
TRUNK HEIGHT (310 -0+3MM)	<input checked="" type="checkbox"/>	Band	<input checked="" type="checkbox"/>
		Restraining System stoppers	<input checked="" type="checkbox"/>

Mark ballast here

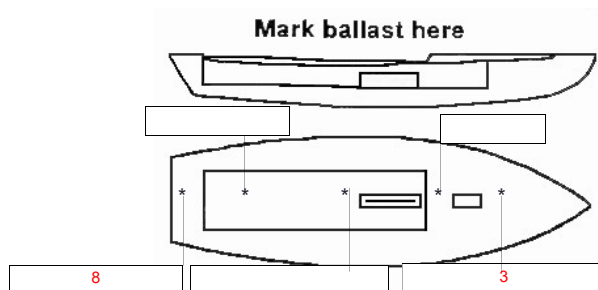

DATE MEASURED..... 10/05/2023
 MEASURER'S SIGNATURE
 MEASURER'S STAMP.....JOSE PEREZ MORALES ..



NOTES:

Both pages must be completed and sent to the SCIRA office upon completion of measurement except if hull is from a certified mould.

SCIRA Measurement Chek Sheet

To be used with the 80/20 true baseline measurement frame

Owner:

Date: 10/05/2023

Hull **31824** Builder: **SINERGIA**

Material: Fiberglass

Station	Starboard	Port	Total	Allowable Range	Width	Allowable Range
1				838-864		527-540
2				724-749		991-1003
3				673-699		1232-1245
4				680-705		1270-1283
5				762-787		1137-1149
Transom				902-927		952-965

Sheer

Station	Starboard	Port	TOTAL	Allowable Range	Width	Allowable Range
1				1499-1549		859-921
2				1391-1441		346-1372
3				1333-1384		1511-1537
4				1321-1372		1473-1499
5				1321-1372		1270-1295
Transom				1384-1435		1022-1048

Keel

Station	Starboard	Port
1		
2		
3		
4		
5		
Transom		

Rudder

Weight 2.72 kg
Shape
Thickness
Lock
Keel ext.

-
-
-
-

Daggerboard

<input checked="" type="checkbox"/> Bottom
<input checked="" type="checkbox"/> Shape
<input checked="" type="checkbox"/> Thickness
<input checked="" type="checkbox"/> Stripe
<input type="checkbox"/> Punch mark
<input checked="" type="checkbox"/> Tapers

Horizontal Transom Offset 203-229 ok

LOA 4711-4737 ok

Weight 172,8 Kg Ballast (lead) 11 Kg MOI 271

Mast

Band loc	<input checked="" type="checkbox"/>
Length <6499mm	<input checked="" type="checkbox"/>
Limiting pin	<input checked="" type="checkbox"/>
Sheer mark	<input checked="" type="checkbox"/>
Weight/bal 9.1 kg	<input checked="" type="checkbox"/>

Boom

Band loc 2559 mm	<input checked="" type="checkbox"/>
Limiting pin	<input checked="" type="checkbox"/>
Max Length <2642 mm	<input checked="" type="checkbox"/>
Pole length <2642mm	<input checked="" type="checkbox"/>

Bow

Stem height 683-708	ok
Bow radius	<input checked="" type="checkbox"/>

Topside Measurement

Aft end of Trunk 2438-2464 from stem	ok	Length of daggerboard slot	ok
Top of trunk parallel to baseline	ok	Width of daggerboard slot	ok
Aft edge of trunk perpendicular to baseline	ok	Stem to mast partner >1494	1486+8
Keel to top of trunk 310-313	310	Length of foredeck >1842	ok
Shroud fitting to stem 1778-1981	ok	Length of aft deck >457	ok
Mast step to sheer (vertical) 390-400	393	Headstay to stem 279-330	280

Measurer

JOSE PEREZ MORALES

