

SNIFE CLASS RACING ASSOCIATION

MEASUREMENT DATA SHEET FOR CERTIFIED BOATS

Revised February 2019

This page to be used for all boats. *For measurements in Italic refer to the Class Rules*

| | | | | |
|-------------|---------------|---------------------|----------|--|
| HULL NUMBER | 31903 | BUILDER | TIBETECH | |
| MODEL | ML 4 | YEAR OF MANUFACTURE | 2024 | |
| OWNER | DIAC DAVIDSON | COUNTRY | USA | |

| | | | | | |
|----------------------|-------------------------------------|------------|-------------------------------------|-------------------------------|--------------------------|
| BARE HULL | <input type="checkbox"/> | COMPLETE | <input checked="" type="checkbox"/> | INCOMPLETE | <input type="checkbox"/> |
| HULL MATERIAL: WOOD | <input type="checkbox"/> | FIBERGLASS | <input checked="" type="checkbox"/> | make note of incomplete items | |
| DECK MATERIAL: WOOD | <input type="checkbox"/> | FIBERGLASS | <input checked="" type="checkbox"/> | filling the cells with NO | |
| FROM CERTIFIED MOULD | <input checked="" type="checkbox"/> | | | | |

360
21.16
32.13

HULL WEIGHT (min 125kg)

TOTAL WEIGHT (min 172.8kg)

CORRECTOR WEIGHTS (max 15kg)

MOI

Spring set #

| |
|-------------------------------------|
| <input checked="" type="checkbox"/> |
| 173 |
| 9.5 kg |
| 278 |
| <input type="checkbox"/> |
| <input checked="" type="checkbox"/> |

MAST LENGTH (Rules C.9.2, F.3.4)

Limiting marks & pin

Corrector weights (max 100gr)

BOOM LENGTH (max 2642mm)

Limiting marks & pin

POLE LENGTH (max 2642mm)

| |
|-------------------------------------|
| 6100 |
| <input checked="" type="checkbox"/> |
| - |
| 2640 |
| <input checked="" type="checkbox"/> |
| 2640 |
| <input checked="" type="checkbox"/> |
| 2.73 |
| - |
| <input checked="" type="checkbox"/> |
| <input checked="" type="checkbox"/> |
| <input checked="" type="checkbox"/> |
| 610 |
| - |

JIB FITTING (279-300mm hor. From Hull Datum Point)

max 45mm vert. above sheerline)

SHROUDS (1778-1981mm from HDP)

MAST HOLE (min 1494-mm from HDP)

UPPER GUDGEON (Rule D.2.3)

LOWER GUDGEON (Rule D.2.3)

GUDGEONS DIAMETER (Rule D.2.3)

| |
|------|
| 1778 |
| 1495 |
| 407 |
| 152 |
| 5mm |

RUDDER DIMENSIONS

Weight (min. 2.72kg)

Corrector weights (Rule C.8.5)

Parallel to transom (tolerance 2mm)

DAGGERBOARD DIMENSIONS

Band

Safety line (max 610mm long)

Restraining system (hooks or tablet)

Insert the actual measurement in the cells marked as

Mark corrector weights position and amount below. Data to be copied on the Official Snipe Label

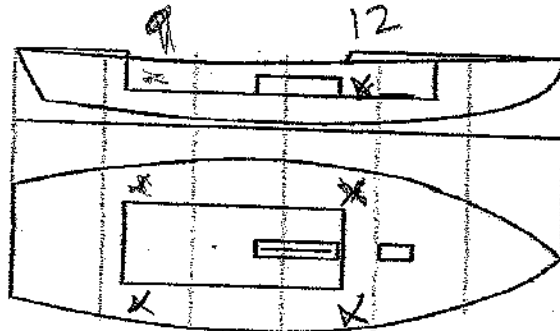

DATE MEASURED 6/19/24

MEASURER'S STAMP

MEASURER'S NAME DiC

NOTES: