

# SNIFE CLASS RACING ASSOCIATION

## MEASUREMENT DATA SHEET FOR CERTIFIED BOATS

Revised February 2019

This page to be used for all boats. *For measurements in Italic refer to the Class Rules*

HULL NUMBER	31977	BUILDER	DIETECH
MODEL	MK 3	YEAR OF MANUFACTURE	2024
OWNER	JOE FEY	COUNTRY	USA

BARE HULL	<input type="checkbox"/>	COMPLETE	<input checked="" type="checkbox"/>	INCOMPLETE	<input type="checkbox"/>
HULL MATERIAL: WOOD	<input type="checkbox"/>	FIBERGLASS	<input checked="" type="checkbox"/>	make note of incomplete items	
DECK MATERIAL: WOOD	<input type="checkbox"/>	FIBERGLASS	<input checked="" type="checkbox"/>	filling the cells with NO	
FROM CERTIFIED MOULD	<input checked="" type="checkbox"/>				

354  
381  
27  
52.1

HULL WEIGHT (min 125kg)	160	MAST LENGTH (Rules C.9.2, F.3.4)	6100
TOTAL WEIGHT (min 172.8kg)	173	Limiting marks & pin	<input checked="" type="checkbox"/>
CORRECTOR WEIGHTS (max 15kg)	12.3	Corrector weights (max 100gr)	-
MOI	72.6	BOOM LENGTH (max 2642mm)	2642
Spring set #	JT	Limiting marks & pin	<input checked="" type="checkbox"/>
JIB FITTING	<input checked="" type="checkbox"/>	POLE LENGTH (max 2642mm)	2642
(279-300mm hor. From Hull Datum Point)		RUDDER DIMENSIONS	
max 45mm vert. above sheerline)		Weight (min. 2.72kg)	2.75
SHROUDS (1778-1981mm from HDP)	<input checked="" type="checkbox"/>	Corrector weights (Rule C.B.5)	-
MAST HOLE (min 1494-mm from HDP)	<input checked="" type="checkbox"/>	Parallel to transom (tolerance 2mm)	<input checked="" type="checkbox"/>
UPPER GUDGEON (Rule D.2.3)	407	DAGGERBOARD DIMENSIONS	
LOWER GUDGEON (Rule D.2.3)	162	Band	<input checked="" type="checkbox"/>
GUDGEONS DIAMETER (Rule D.2.3)	8mm	Safety line (max 610mm long)	610
		Restraining system (hooks or tablet)	<input checked="" type="checkbox"/>

Insert the actual measurement in the cells marked as  Mark corrector weights position and amount below. Data to be copied on the Official Snipe Label

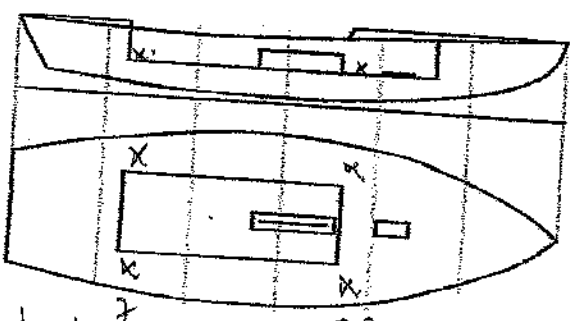

DATE MEASURED 8/20/24

MEASURER'S NAME *[Signature]*

NOTES: