

SNIPE CLASS RACING ASSOCIATION

MEASUREMENT DATA SHEET FOR CERTIFIED BOATS

Revised February 2019

This page to be used for all boats. *For measurements in Italic refer to the Class Rules*

HULL NUMBER	31992	BUILDER	11802CA	
MODEL	MK 3	YEAR OF MANUFACTURE	2025	
OWNER	ANAPOLIS YC	COUNTRY	USA	

BARE HULL	<input type="checkbox"/>	COMPLETE	<input checked="" type="checkbox"/>	INCOMPLETE	<input type="checkbox"/>
HULL MATERIAL: WOOD	<input type="checkbox"/>	FIBERGLASS	<input checked="" type="checkbox"/>	make note of	
DECK MATERIAL: WOOD	<input type="checkbox"/>	FIBERGLASS	<input checked="" type="checkbox"/>	incomplete items	
FROM CERTIFIED MOULD	<input checked="" type="checkbox"/>			filling the cells with NO	

HULL WEIGHT (min 125kg)	165	MAST LENGTH (Rules C.9.2, F.3.4)	6100
TOTAL WEIGHT (min 172.8kg)	173	Limiting marks & pin	<input checked="" type="checkbox"/>
CORRECTOR WEIGHTS (max 15kg)	2.8	Corrector weights (max 100gr)	X
MOI	27.7	BOOM LENGTH (max 2642mm)	2640
Spring set #		Limiting marks & pin	<input checked="" type="checkbox"/>
JIB FITTING	<input checked="" type="checkbox"/>	POLE LENGTH (max 2642mm)	2640
(279-300mm hor. From Hull Datum Point)		RUDDER DIMENSIONS	
max 45mm vert. above sheerline)		Weight (min. 2.72kg)	2.73
SHROUDS (1778-1981mm from HDP)	1480	Corrector weights (Rule C.8.5)	X
MAST HOLE (min 1494-mm from HDP)	1494	Parallel to transom (tolerance 2mm)	<input checked="" type="checkbox"/>
UPPER GUDGEON (Rule D.2.3)	407	DAGGERBOARD DIMENSIONS	
LOWER GUDGEON (Rule D.2.3)	152	Band	<input checked="" type="checkbox"/>
GUDGEONS DIAMETER (Rule D.2.3)	8mm	Safety line (max 610mm long)	610
		Restraining system (hooks or tablet)	<input checked="" type="checkbox"/>

Insert the actual measurement in the cells marked as

Mark corrector weights position and amount below. Data to be copied on the Official Snipe Label

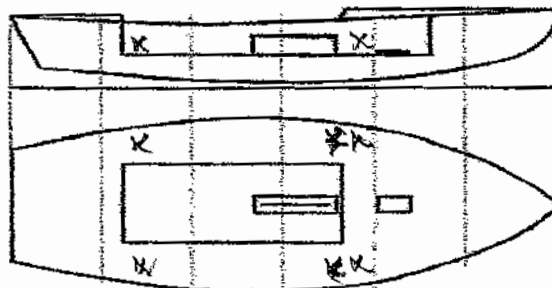

DATE MEASURED 1/2/25 MEASURER'S STAMP

MEASURER'S NAME PLM

NOTES:

364
381
52.75

SNIFE CLASS RACING ASSOCIATION

MEASUREMENT DATA SHEET FOR CERTIFIED BOATS

Revised February 2019

This page to be used for all boats. *For measurements in Italic refer to the Class Rules*

HULL NUMBER	31991	BUILDER	JUSTICE
MODEL	MK3	YEAR OF MANUFACTURE	2025
OWNER	ANNAPOLIS YC	COUNTRY	USA

BARE HULL	<input type="checkbox"/>	COMPLETE	<input checked="" type="checkbox"/>	INCOMPLETE	<input type="checkbox"/>
HULL MATERIAL: WOOD	<input type="checkbox"/>	FIBERGLASS	<input checked="" type="checkbox"/>	make note of	
DECK MATERIAL: WOOD	<input type="checkbox"/>	FIBERGLASS	<input checked="" type="checkbox"/>	incomplete items	
FROM CERTIFIED MOULD	<input checked="" type="checkbox"/>			filling the cells with NO	

304
381
1716
526

HULL WEIGHT (min 125kg)
TOTAL WEIGHT (min 172.8kg)
CORRECTOR WEIGHTS (max 15kg)
MOI
Spring set #

165
173
2.8
27.8
<input checked="" type="checkbox"/>
<input checked="" type="checkbox"/>

MAST LENGTH (Rules C.9.2, F.3.4)

Limiting marks & pin
Corrector weights (max 100gr)

BOOM LENGTH (max 2642mm)

Limiting marks & pin

POLE LENGTH (max 2642mm)

RUDDER DIMENSIONS

Weight (min. 2.72kg)

Corrector weights (Rule C.8.5)

Parallel to transom (tolerance 2mm)

DAGGERBOARD DIMENSIONS

Band

Safety line (max 610mm long)

Restraining system (hooks or tablet)

6100
<input checked="" type="checkbox"/>
<input checked="" type="checkbox"/>
2640
<input checked="" type="checkbox"/>
2640
<input checked="" type="checkbox"/>
2.72
<input checked="" type="checkbox"/>
<input checked="" type="checkbox"/>
<input checked="" type="checkbox"/>
610
<input checked="" type="checkbox"/>

JIB FITTING
(279-300mm hor. From Hull Datum Point)
max 45mm vert. above sheerline)

SHROUDS (1778-1981mm from HDP)

MAST HOLE (min 1494-mm from HDP)

UPPER GUDGEON (Rule D.2.3)

LOWER GUDGEON (Rule D.2.3)

GUDGEONS DIAMETER (Rule D.2.3)

1981
1494
407
162
8mm

Insert the **actual** measurement in the cells marked as

Mark corrector weights position and amount below. Data to be copied on the Official Snipe Label

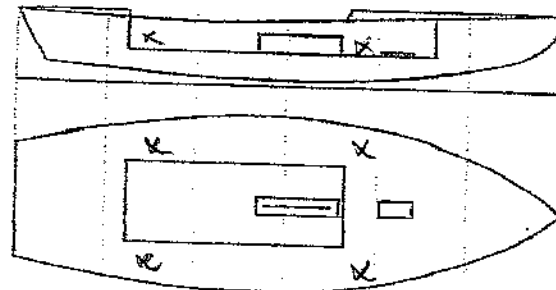

DATE MEASURED 1/21/25

MEASURER'S STAMP

MEASURER'S NAME CAC

NOTES: