

SNIFE CLASS RACING ASSOCIATION

MEASUREMENT DATA SHEET FOR CERTIFIED BOATS

Revised February 2019

This page to be used for all boats. For measurements in *Italic* refer to the Class Rules

HULL NUMBER	32061	BUILDER	SINERGIA RG
MODEL	MOLDE B	YEAR OF MANUFACTURE	2025
OWNER	GINES ROMERO	COUNTRY	SPAIN

BARE HULL	<input checked="" type="checkbox"/>	COMPLETE	<input type="checkbox"/>	INCOMPLETE	<input checked="" type="checkbox"/>
HULL MATERIAL: WOOD	<input type="checkbox"/>	FIBERGLASS	<input checked="" type="checkbox"/>	make note of	
DECK MATERIAL: WOOD	<input type="checkbox"/>	FIBERGLASS	<input checked="" type="checkbox"/>	incomplete items	
FROM CERTIFIED MOULD	<input checked="" type="checkbox"/>	filling the cells with NO			

HULL WEIGHT (min 125kg)	126	MAST LENGTH (Rules C.9.2, F.3.4)	NO
TOTAL WEIGHT (min 172.8kg)	172,8	Limiting marks & pin	NO
CORRECTOR WEIGHTS (max 15kg)	12,5	Corrector weights (max 100gr)	NO
MOI	271	BOOM LENGTH (max 2642mm)	NO
Spring set #	124	Limiting marks & pin	NO
JIB FITTING	280	POLE LENGTH (max 2642mm)	NO
(279-300mm hor. From Hull Datum Point)		RUDDER DIMENSIONS	NO
max 45mm vert. above sheerline)		Weight (min. 2.72kg)	NO
SHROUDS (1778-1981mm from HDP)	1788	Corrector weights (Rule C.8.5)	NO
MAST HOLE (min 1494-mm from HDP)	1488+6	Parallel to transom (tolerance 2mm)	NO
UPPER GUDGEON (Rule D.2.3)	410	DAGGERBOARD DIMENSIONS	OK
LOWER GUDGEON (Rule D.2.3)	155	Band	610
GUDGEONS DIAMETER (Rule D.2.3)	8	Safety line (max 610mm long)	OK
		Restraining system (hooks or tablet)	

Insert the **actual** measurement in the cells marked as

Mark corrector weights position and amount below. Data to be copied on the Official Snipe Label

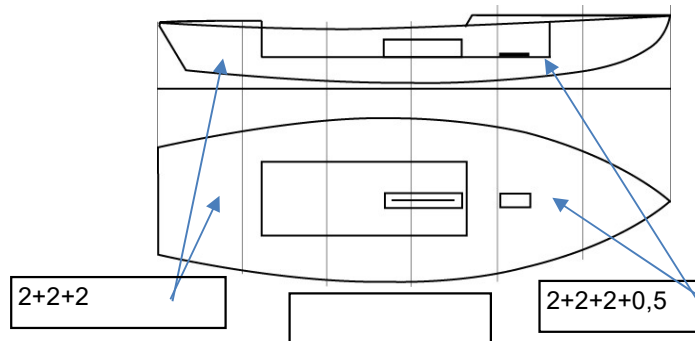

DATE MEASURED: 14/11/2025 MEASURER'S STAMP: 
 MEASURER'S NAME: JOSE ANTONIO ANTON OLMOS
 NOTES: